Chronic Care Model

Audrey Regan, PhD
Dept of Health & Mental Hygiene
Office of Chronic Disease Prevention

Expanded Chronic Care Model

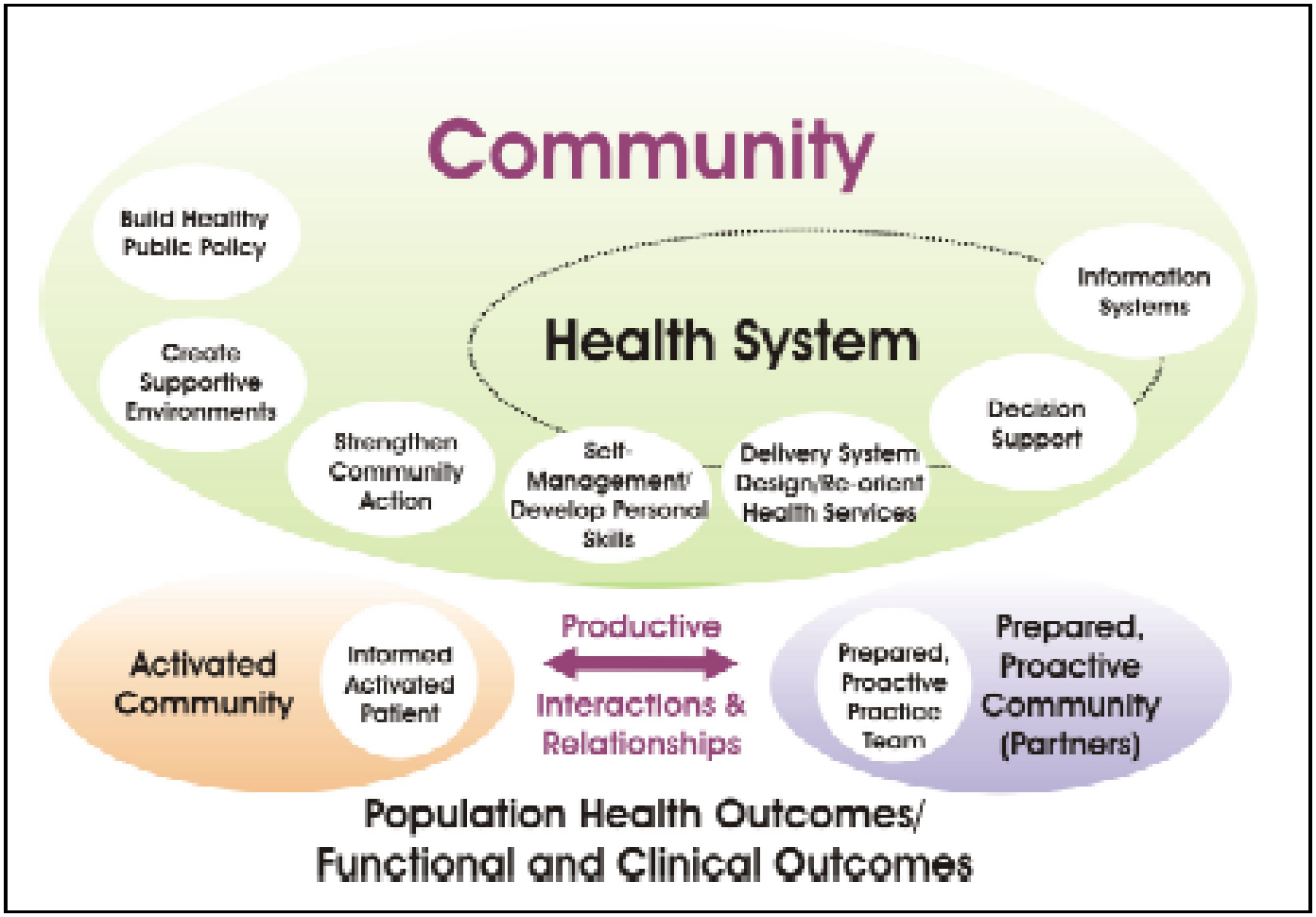

Source: Barr VJ et al, *Hosp Q*. 2003;7(1):73-82.